

# Uputstvo za instalaciju i podešavanje programa za pregled i slanje elektronske pošte *Thunderbird*

Napomena:

Program *Thunderbird* radi sporije od naših *web-mail* programa (*SquirrelMail* i *Roundcube Webmail*), pa učitavanje poruka prvi put može da potraje, pogotovo ako ih ima mnogo. Možda će se pojaviti nešto veći broj poruka koje nisu poželjne (*spam*), s obzirom da ovde ne funkcionišu filteri kao na fakultetskim *web-mail* programima. Budite oprezni i ne otvarajte sumnjive poruke. Predlog je da se *Thunderbird* koristi samo kada fakultetski serveri ne funkcionišu.

1. Pronađite instalaciju programa Thunderbird ([www.thunderbird.net](http://www.thunderbird.net)).

2. Levi klik na *Download*:

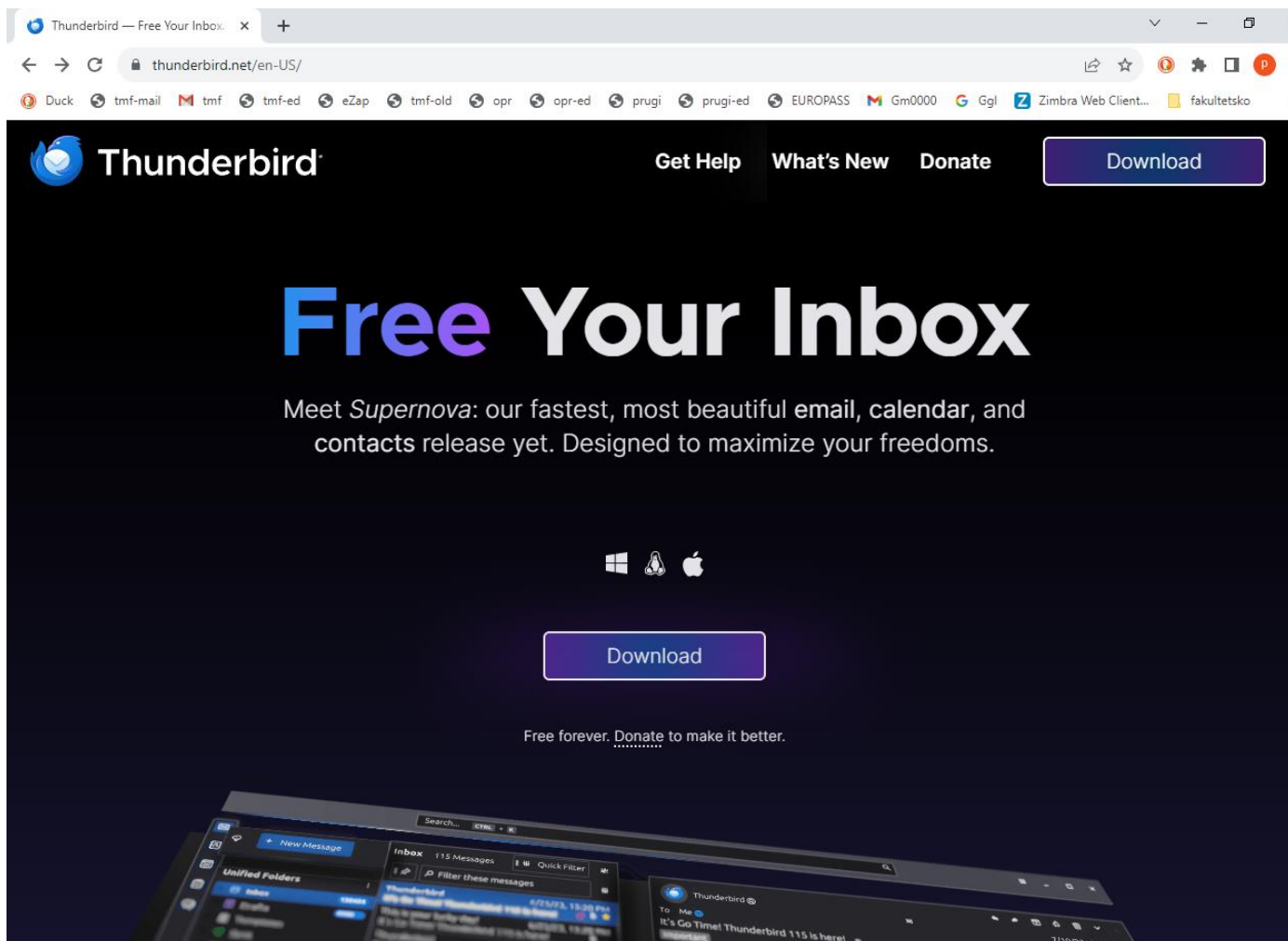

The image shows a browser window displaying the Thunderbird website. The browser's address bar shows the URL [thunderbird.net/en-US/](http://thunderbird.net/en-US/). The website has a dark blue background with the Thunderbird logo and the text "Thunderbird" in white. Navigation links include "Get Help", "What's New", "Donate", and a prominent purple "Download" button. The main heading reads "Free Your Inbox" in large, bold letters. Below it, a sub-headline says "Meet *Supernova*: our fastest, most beautiful email, calendar, and contacts release yet. Designed to maximize your freedoms." There are icons for Windows, Linux, and Apple. A second purple "Download" button is centered on the page. At the bottom, it says "Free forever. Donate to make it better." The bottom of the image shows a partial view of the Thunderbird email client interface, including the "Unified Folders" pane, an "Inbox" with 115 messages, and a message preview.

### 3. Snimite instalacionu datoteku na poznatu adresu:

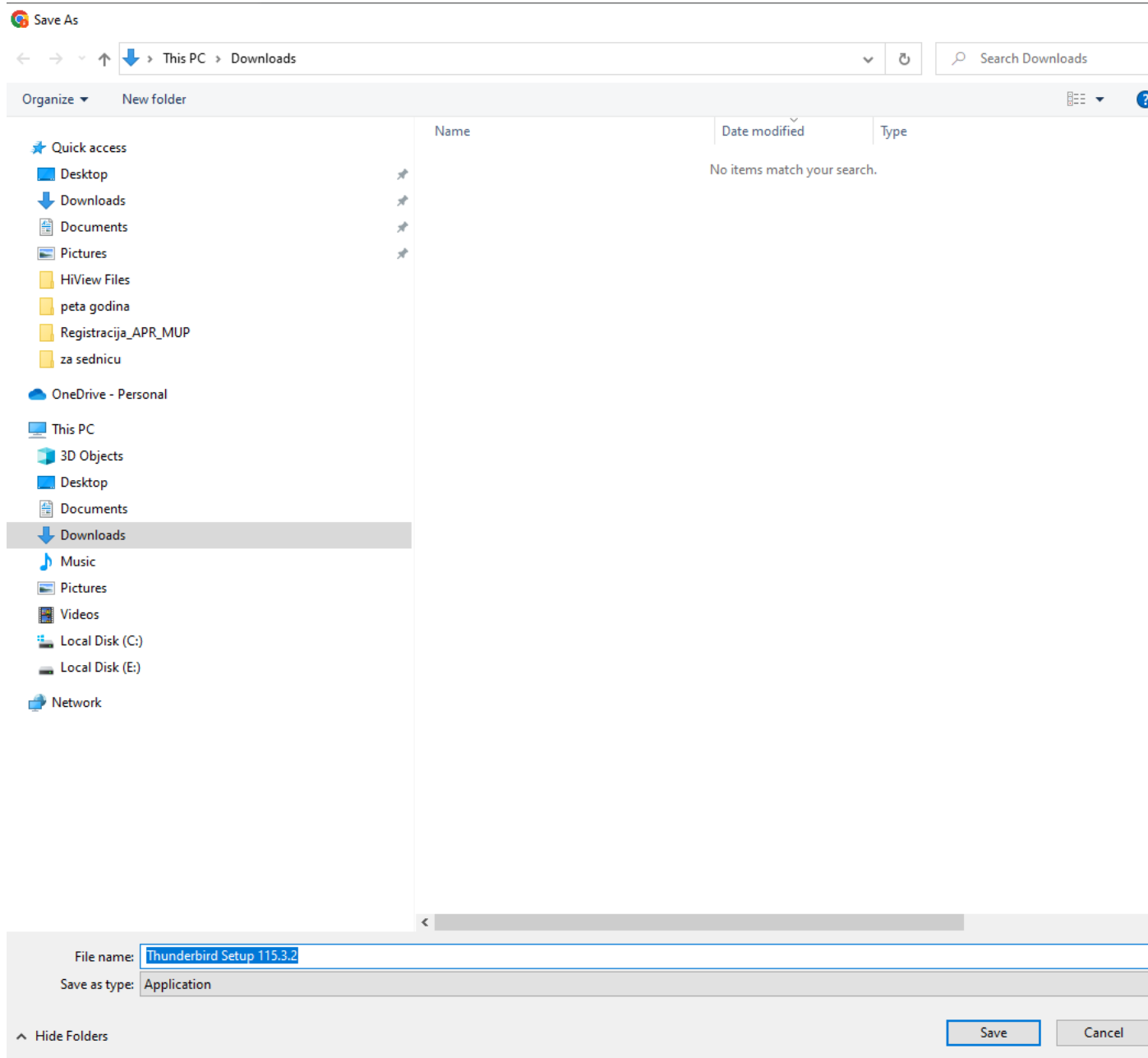

4. Snimljenu instalacionu datoteku pokrenite dvostrukim levim klikom:

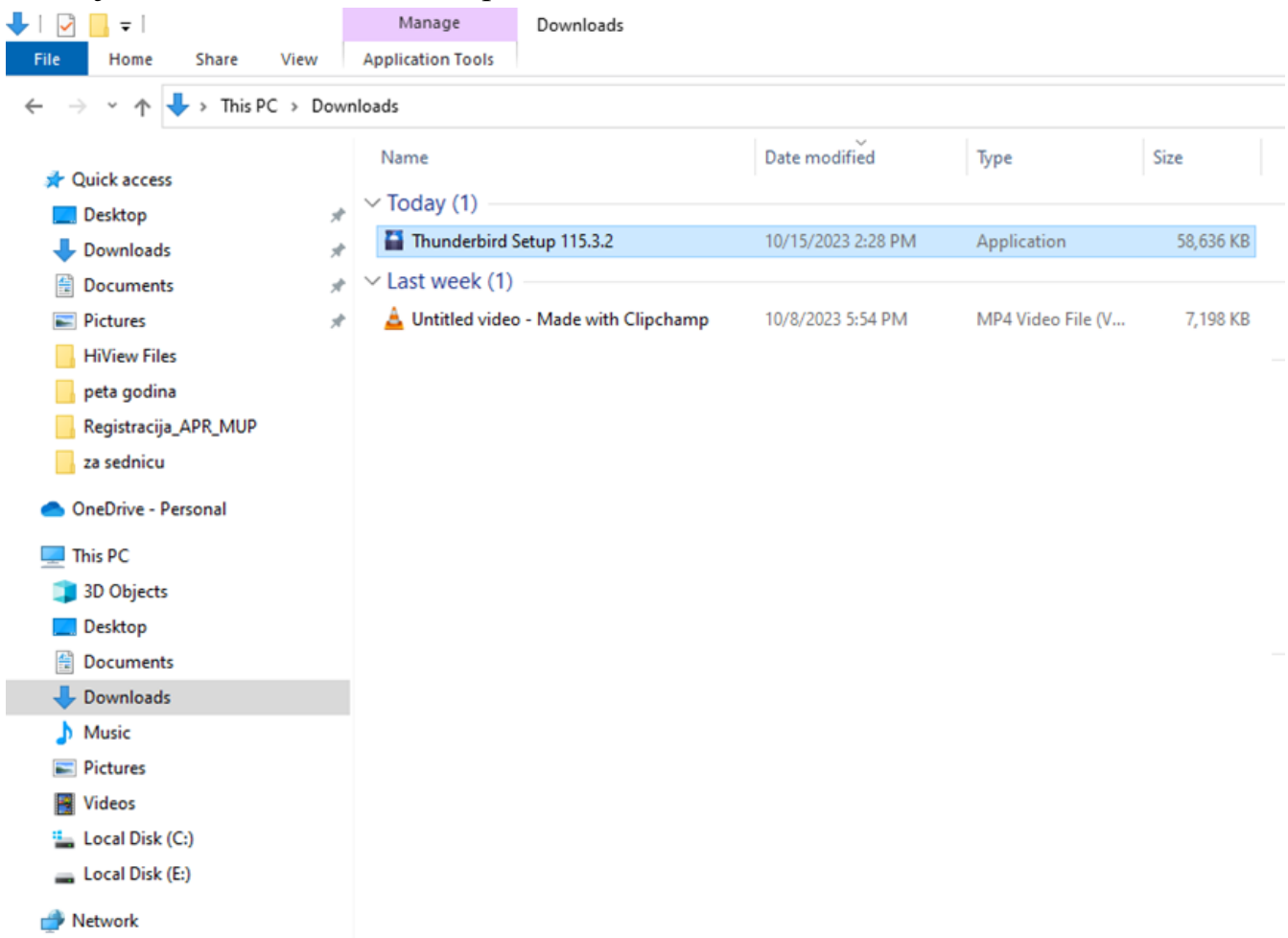

5. Next:



## 6. Standard pa Next:

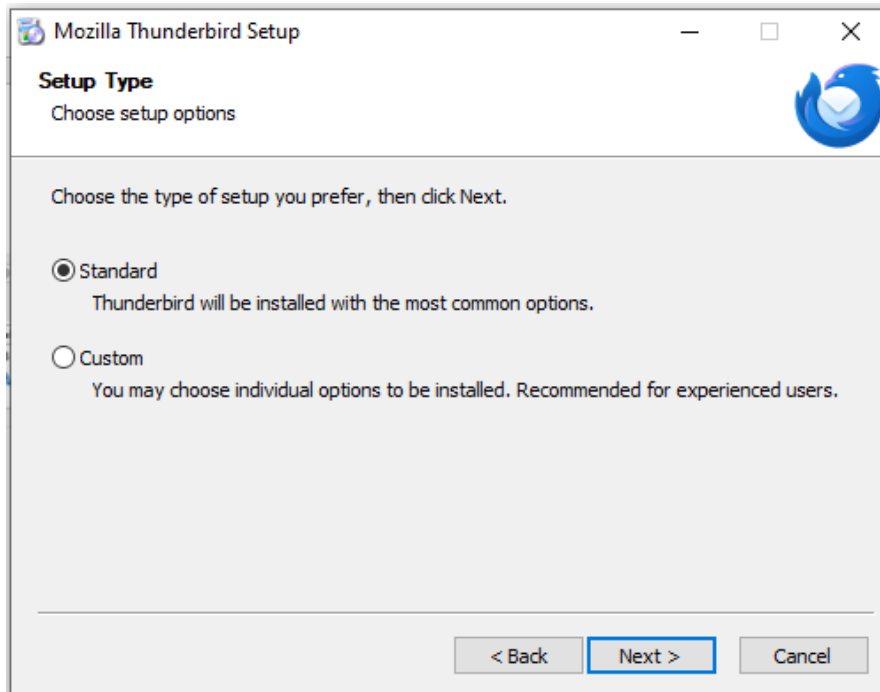

## 7. Install:

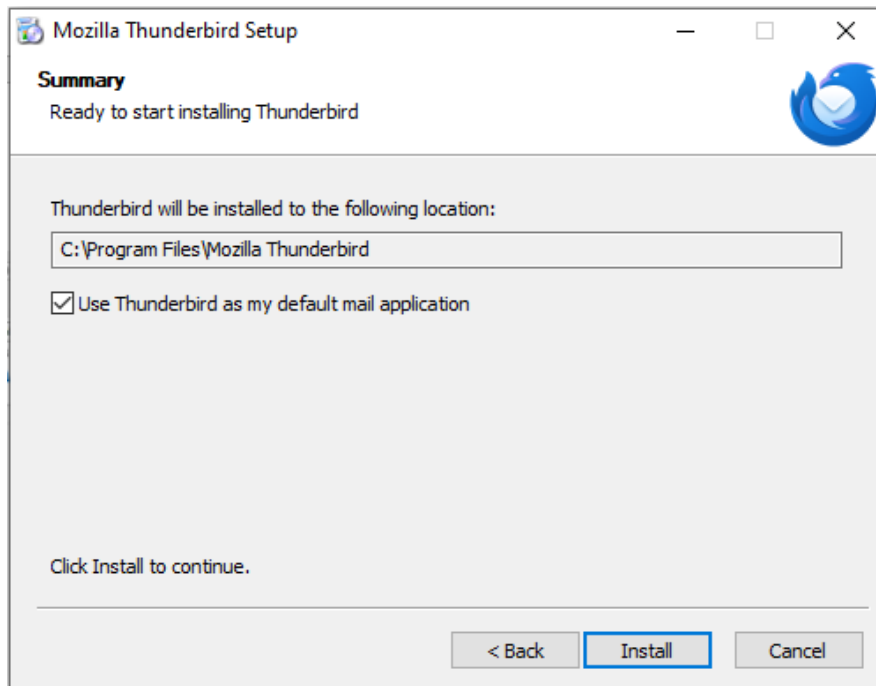

## 8. Finish:

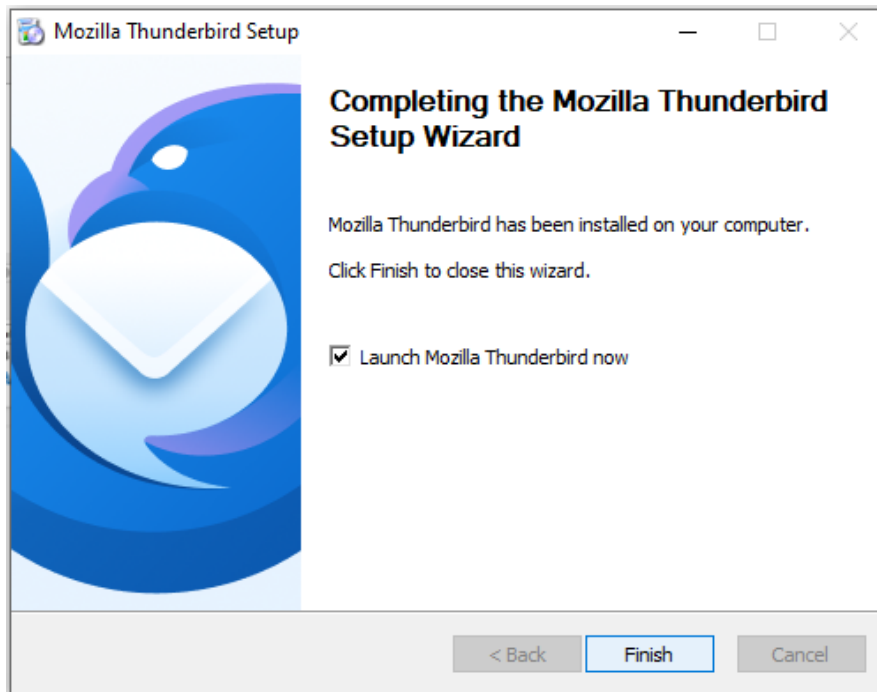

## 9. Upišite svoje osnovne podatke: Ime i prezime, adresu elektronske pošte i lozinku:

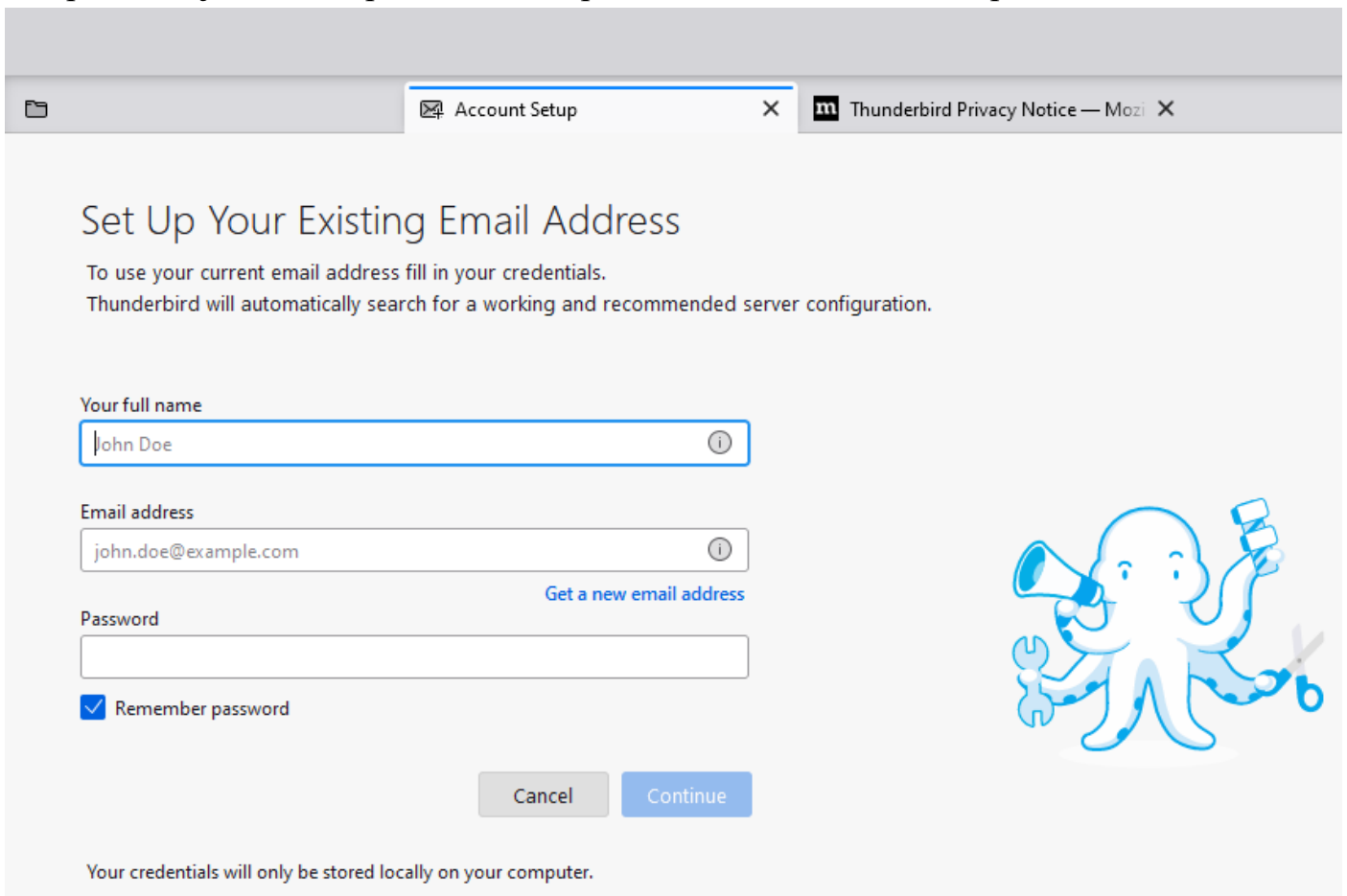

The screenshot shows the 'Set Up Your Existing Email Address' wizard. The title is 'Set Up Your Existing Email Address'. Below it, the text says: 'To use your current email address fill in your credentials. Thunderbird will automatically search for a working and recommended server configuration.'

There are three input fields:

- 'Your full name' with the text 'John Doe' and an information icon.
- 'Email address' with the text 'john.doe@example.com' and an information icon. Below this field is a link: 'Get a new email address'.
- 'Password' with an empty input field.

Below the password field is a checked checkbox: 'Remember password'.

At the bottom are 'Cancel' and 'Continue' buttons.

At the very bottom, it says: 'Your credentials will only be stored locally on your computer.'

On the right side of the form is a cartoon octopus character holding a megaphone, a wrench, a screwdriver, and a pair of scissors.

## 10. Configure manually:

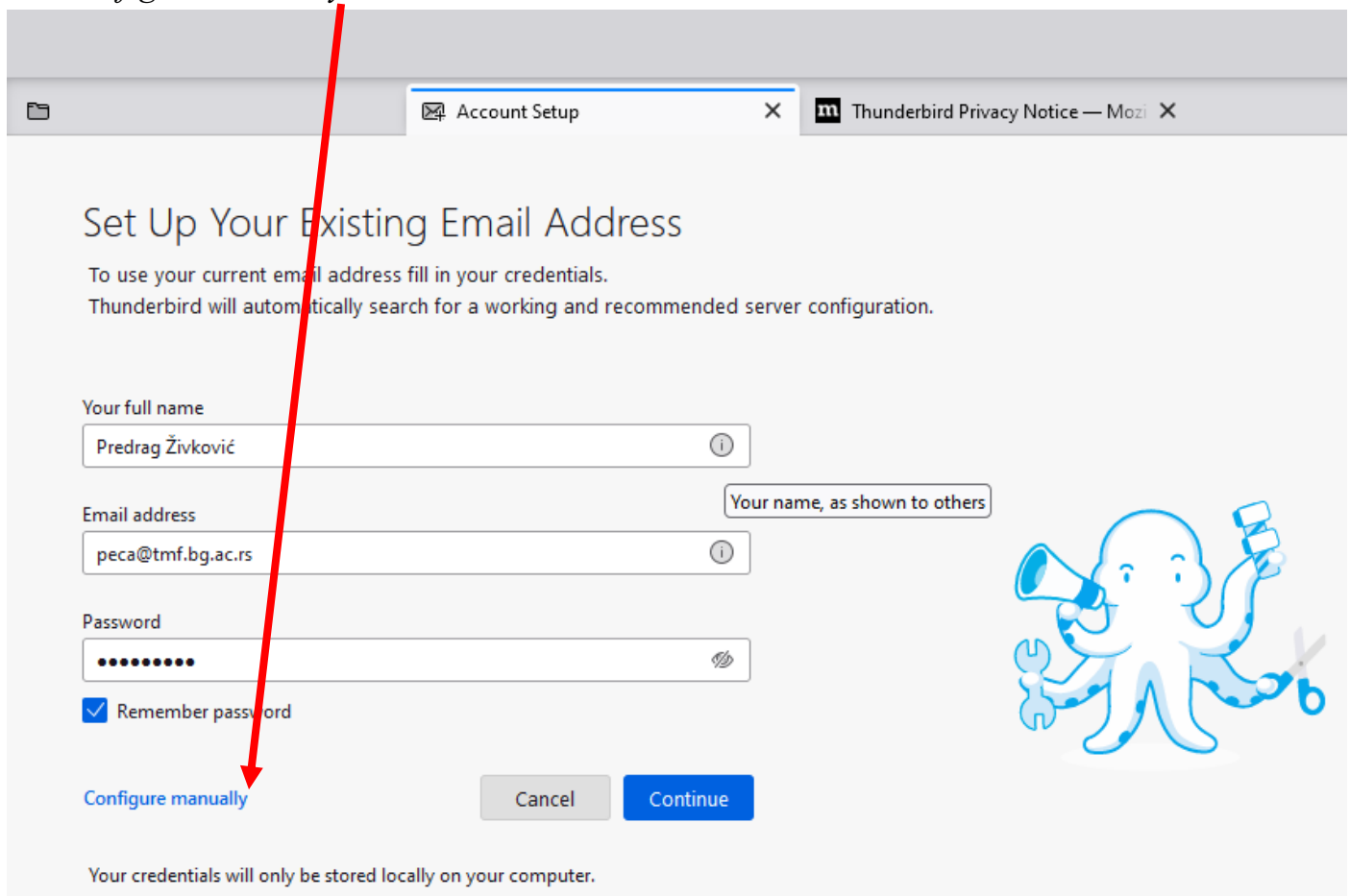

Account Setup

Thunderbird Privacy Notice — Mozi

### Set Up Your Existing Email Address

To use your current email address fill in your credentials.  
Thunderbird will automatically search for a working and recommended server configuration.

Your full name  
Predrag Živković

Email address  
peca@tmf.bg.ac.rs

Password  
••••••••

Remember password

[Configure manually](#)

Your credentials will only be stored locally on your computer.

## VAŽNO!!!

**U polju *Incoming server* izabrati protokol IMAP. Ukoliko ne izaberete IMAP, program *Thunderbird* će preuzeti poštu tako da na fakultetskom serveru ne ostane ni jedna poruka!!! Ukoliko izaberete IMAP, poruke će ostati sačuvane na fakultetskom serveru i, kada sistem bude popravljen, moći ćete da pristupite svojim porukama na uobičajen način.**

11. Popuniti polja koja se otvore posle aktiviranja komande *Configure manually* u prethodnom koraku.

Tekst koji upišete u polja *Username* će se pojaviti kao Vaše ime u spisku primljenih poruka kod osobe kojoj ste poslali poruku. Ovde možete napisati početni deo adrese Vaše elektronske pošte (bez „@tmf.bg.ac.rs”), ili puno ime i prezime.

Ne zaboravite: IMAP!

Posle popunjavanja, levi klik na *Re-test*. Ako je sve u redu, levi klik na *Done*:

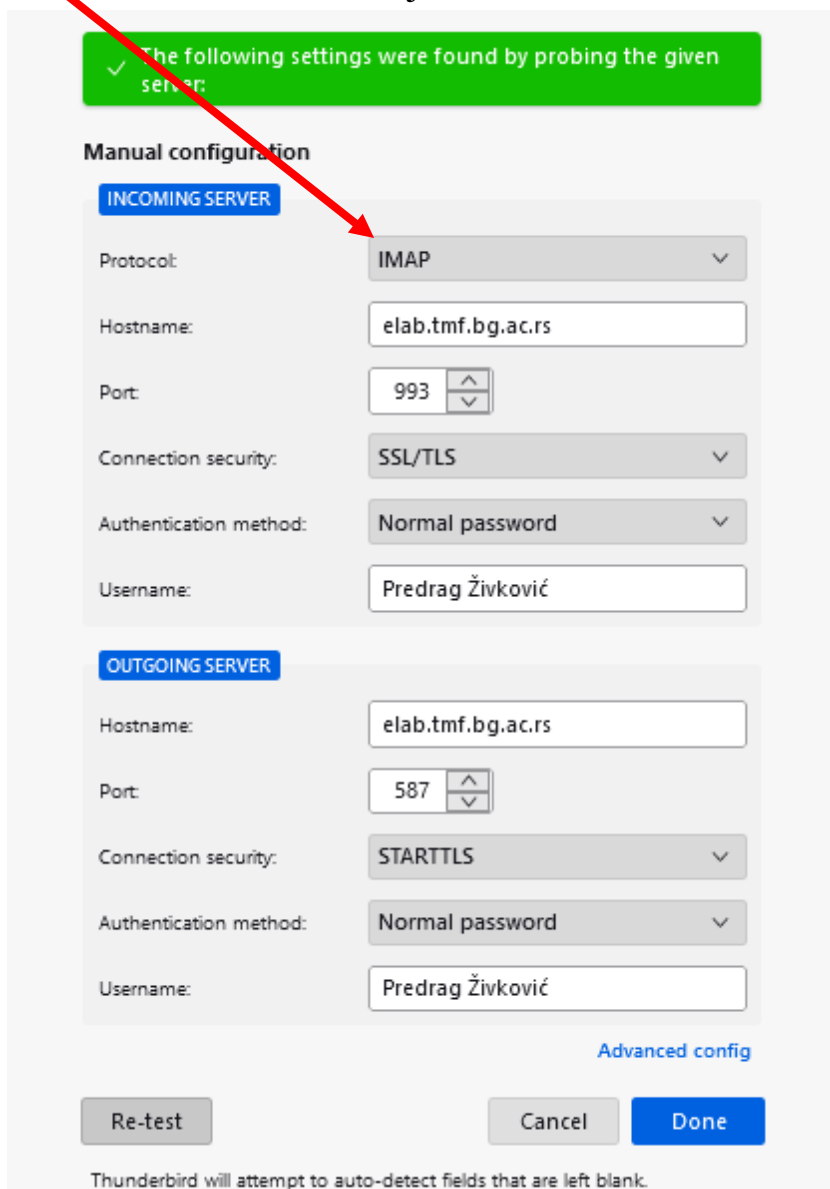

✓ The following settings were found by probing the given server:

**Manual configuration**

**INCOMING SERVER**

Protocol: IMAP

Hostname: elab.tmf.bg.ac.rs

Port: 993

Connection security: SSL/TLS

Authentication method: Normal password

Username: Predrag Živković

**OUTGOING SERVER**

Hostname: elab.tmf.bg.ac.rs

Port: 587

Connection security: STARTTLS

Authentication method: Normal password

Username: Predrag Živković

[Advanced config](#)

Re-test Cancel Done

Thunderbird will attempt to auto-detect fields that are left blank.

## 12. Finish:

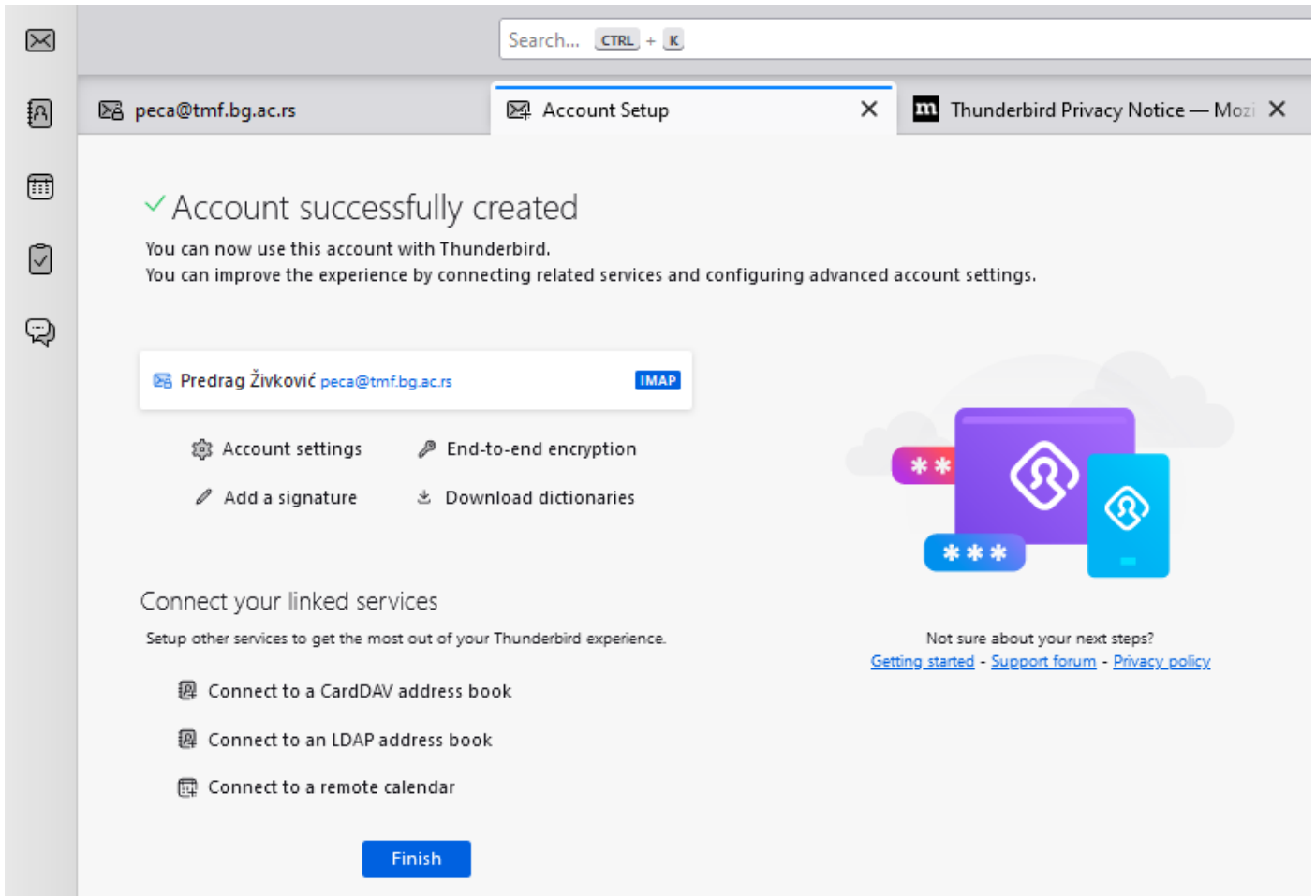

13. Preporuka je da se izabere *Skip Integration*, jer bi *Thunderbird* za službenu elektronsku poštu trebalo koristiti samo kao povremeno i privremeno rešenje:

